

PROPOSED FIRST FLOOR PLAN

1/4" = 1'-0"

HABITABLE AREA - 1,225.56 SF
GARAGE AREA - 419.62 SF

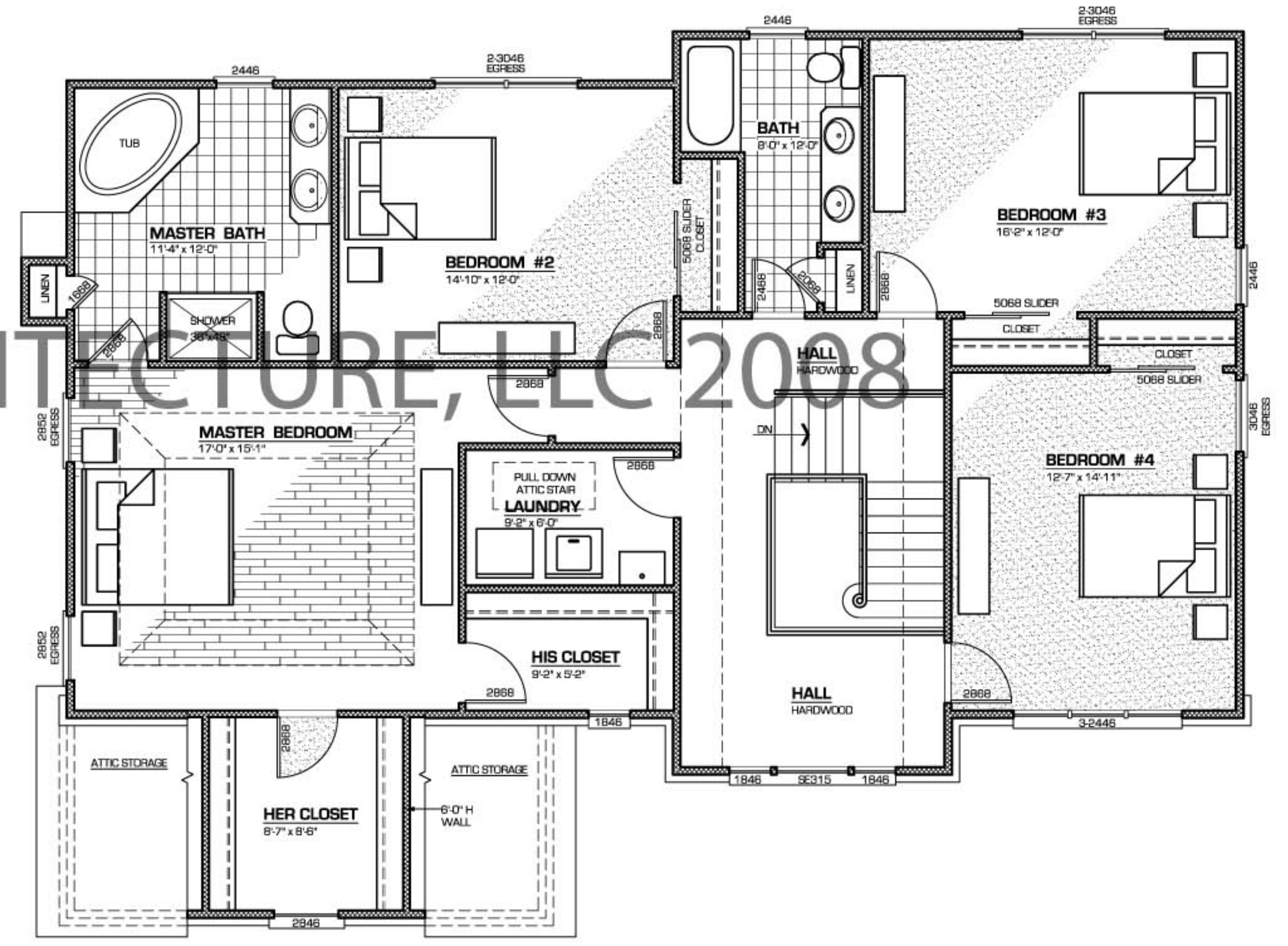

PROPOSED SECOND FLOOR PLAN

1/4" = 1'-0"

HABITABLE AREA - 1,490.82 SF
OPEN AREA - 84.04 SF

<p>ARCHITECTURE, LLC MICHAEL D. GIAMBALVO, AIA N.J. LIC. 12778 N.Y. LIC. 90394 908-317-0677 2544 PLAINFIELD AVENUE, SCOTCH PLAINS, NJ 07076</p>		DATE:	SCALE:
		FLOOR PLANS	AS NOTED
PROPOSED RESIDENCE GULICK ROAD		PROJ. #	DRAWN BY:
			AC
		SHEET #	
		SK-2a	
		SHEET 1 OF 3	